

PLAN SHOWING THE PROPOSED RESIDENTIAL BUILDING IN R.S. NR 41/7^B AT KOYEMBEDU VILLAGE. SAIDAPET TR. CORPORATION DIVISION No.

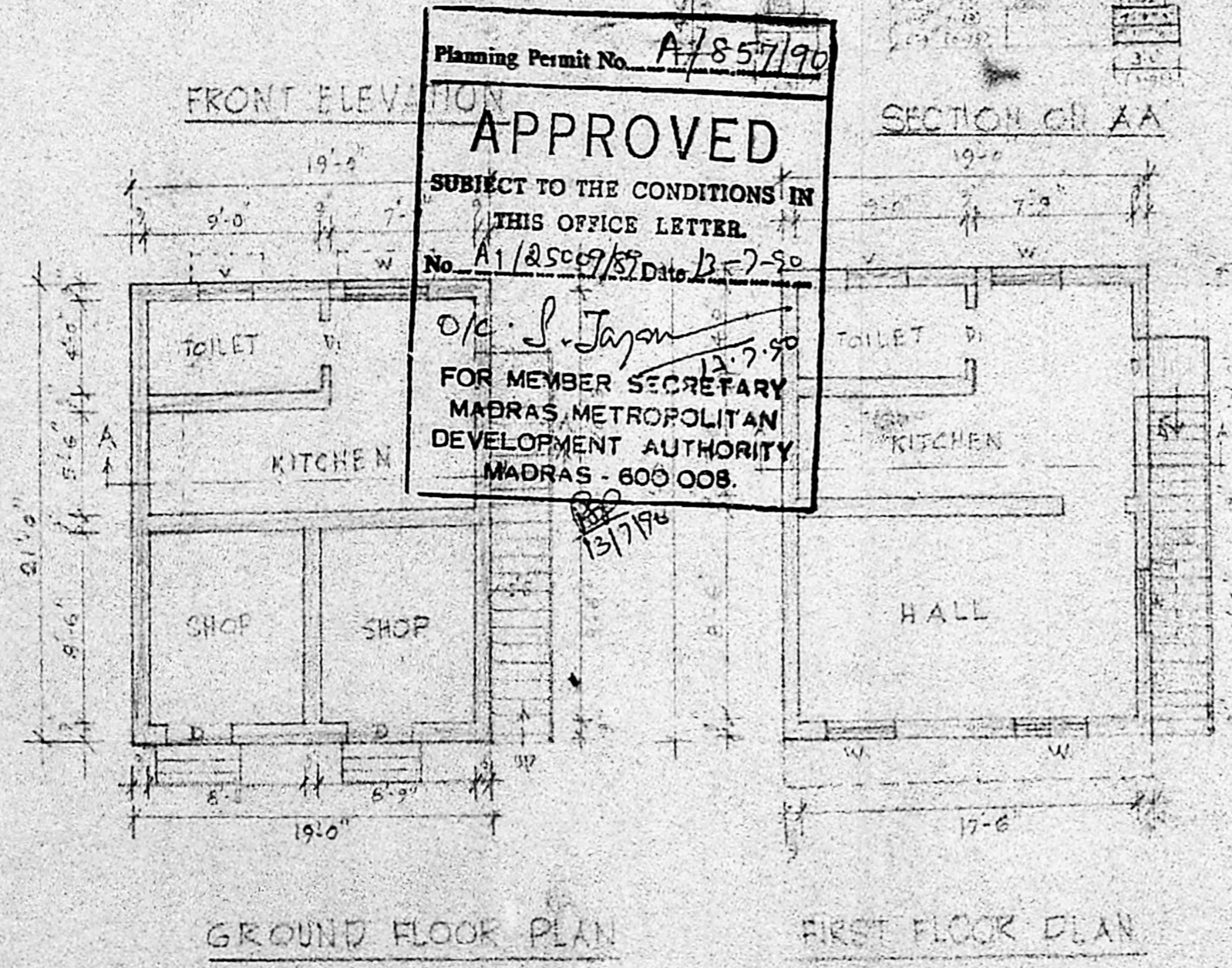

Planning Permit No. **A/857/90**
APPROVED
 SUBJECT TO THE CONDITIONS IN THIS OFFICE LETTER.
 No. **A1/25009/89** Dtd. **12-7-90**
 D/O: **S. Jayan**
 FOR MEMBER SECRETARY
 MADRAS METROPOLITAN DEVELOPMENT AUTHORITY
 MADRAS - 600 008.

Revised Plan
 14/4/90
 12.6.90

SCHEDULE OF JOINERY

D: PANELLED DOOR	9'-0" x 7'-0" (91 x 210)
D1: - DO -	2'-6" x 6'-0" (75 x 182)
W: PANELLED WINDOW	4'-0" x 4'-6" (1122 x 1137)
W1: - DO -	3'-0" x 4'-6" (91 x 113)
V: VENTILATOR	3'-0" x 2'-0" (91 x 61)

REFERENCE
 SAND FILLING FOR FOUNDATION & FLOORING. R.C.C. 1:4:8 FOR FOUNDATION & FLOORING BRICK WORK IN C.M. 1:5 FOR WALLS, PLASTERING WITH C.M. 1:5, 1/2" THK FOR WALLS, ALL R.C.C. WORK IN C.M. 1:5 TO SLAB FINISH THE PRESSED TILES IN C.M. 1:3, 3/4" THK.

	PROPOSED	PLOT AREA: 1680 SQ. FT.
	ROAD	G.F. PRO-AREA: 56 FT.
	BOUNDARY	F.F. PRO-AREA: 56 FT.
		TOTAL PRO AREA: 56 FT.

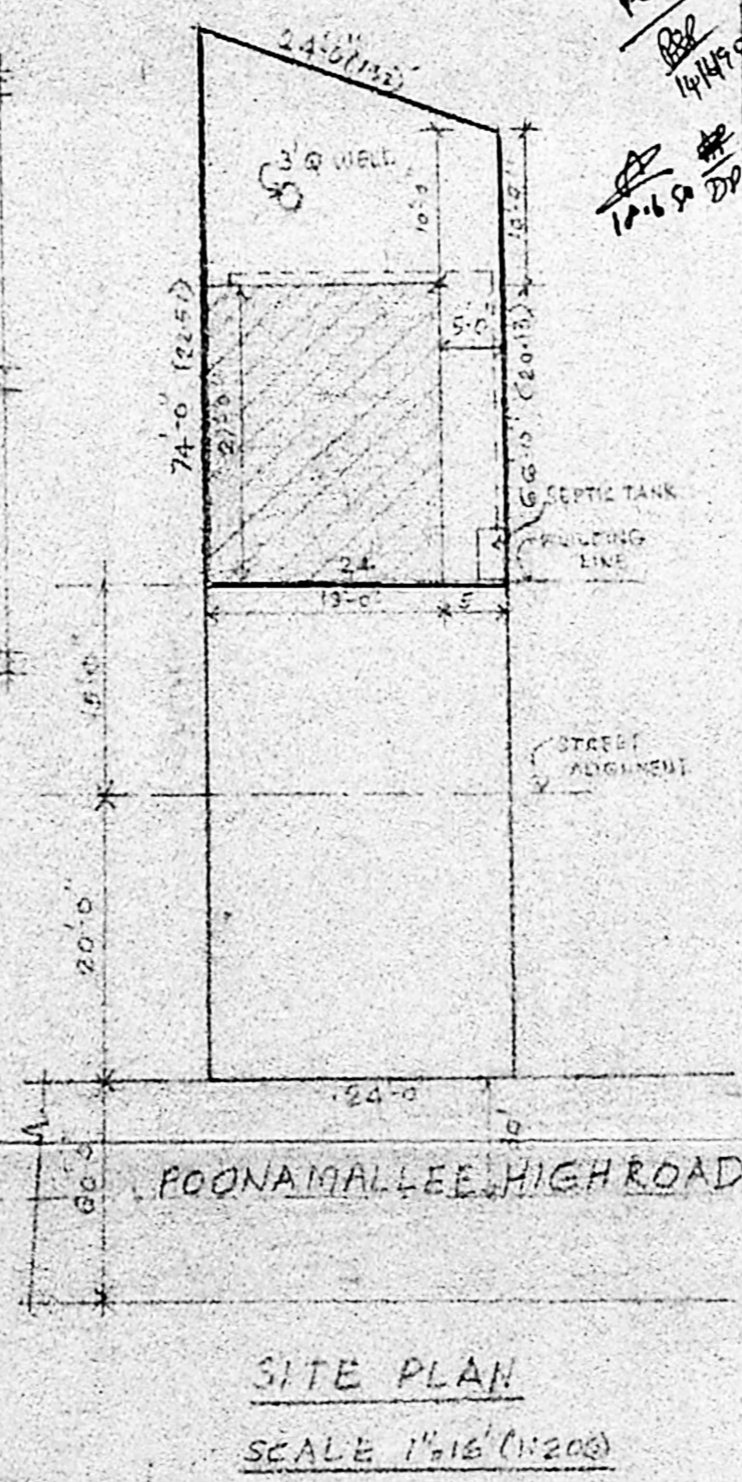

SITE PLAN
 SCALE 1"=16' (1:200)

P. B. Srinivasan
 OWNER

R. Mohan Rao, D.C.E.
 LICENSED SURVEYOR
 Corporation of Madras
 REG No: 14
 AMBATTUR TOWN SHIP
 ALANDUR MUNICIPALITY
 Consulting Engineer & Contractors
 Offices: 15, Madley Road
 T. NAGAR, MADRAS-600 017